

NORMALIZATION



- Database Tables and Normalization
- The Need for Normalization
- The Normalization Process
- Improving the Design
- Higher-Level Normal Forms
- Normalization and Database Design

In this chapter, you will learn:

•2

- What normalization is and what role it plays in the database design process
- About the normal forms 1NF, 2NF, 3NF, BCNF, and 4NF
- How normal forms can be transformed from lower normal forms to higher normal forms
- That normalization and ER modeling are used concurrently to produce a good database design

Database Tables and Normalization

•3

- Normalization
 - Process for evaluating and correcting table structures to minimize data redundancies
 - ✦ Reduces data anomalies
 - Works through a series of stages called normal forms:
 - ✦ First normal form (1NF)
 - ✦ Second normal form (2NF)
 - ✦ Third normal form (3NF)

Database Tables and Normalization (continued)

•4

- Normalization (continued)
 - 2NF is better than 1NF; 3NF is better than 2NF
 - For most business database design purposes, 3NF is as high as we need to go in normalization process
 - Highest level of normalization is not always most desirable

The Need for Normalization

•5

- Example: Company that manages building projects
 - Charges its clients by billing hours spent on each contract
 - Hourly billing rate is dependent on employee's position
 - Periodically, report is generated that contains information displayed in Table 5.1

The Need for Normalization (continued)



TABLE 5.1 A Sample Report Layout

PROJ. NUM.	PROJECT NAME	EMPLOYEE NUMBER	EMPLOYEE NAME	JOB CLASS.	CHG/HOUR	HOURS BILLED	TOTAL CHARGE
15	Evergreen	103	June E. Arbough	Elec. Engineer	\$ 85.50	23.8	\$ 2,011.10
		101	John G. News	Database Designer	\$105.00	19.4	\$ 2,037.00
		105	Alice K. Johnson*	Database Designer	\$105.00	35.7	\$ 3,748.50
		106	William Smithfield	Programmer	\$ 35.75	12.6	\$ 450.45
		102	David H. Senior	Systems Analyst	\$ 96.75	23.8	\$ 2,302.65
				Subtotal			\$10,549.70
18	Amber Wave	114	Annelise Jones	Applications Designer	\$ 48.10	25.6	\$ 1,183.26
		118	James J. Frommer	General Support	\$ 18.36	45.3	\$ 831.71
		104	Anne K. Ramoras*	Systems Analyst	\$ 96.75	32.4	\$ 3,135.70
		112	Darlene M. Smithson	DSS Analyst	\$ 45.95	45.0	\$ 2,021.80
				Subtotal			\$ 7,172.47
22	Rolling Tide	105	Alice K. Johnson	Database Designer	\$105.00	65.7	\$ 6,793.50
		104	Anne K. Ramoras	Systems Analyst	\$ 96.75	48.4	\$ 4,682.70
		113	Delbert K. Joenbrood*	Applications Designer	\$ 48.10	23.6	\$ 1,135.16
		111	Geoff B. Wabash	Clerical Support	\$ 26.87	22.0	\$ 591.14
		106	William Smithfield	Programmer	\$ 35.75	12.8	\$ 457.60
				Subtotal			\$13,660.10
25	Starflight	107	Maria D. Alonzo	Programmer	\$ 35.75	25.6	\$ 879.45
		115	Travis B. Bawangi	Systems Analyst	\$ 96.75	45.8	\$ 4,431.15
		101	John G. News*	Database Designer	\$105.00	56.3	\$ 5,911.50
		114	Annelise Jones	Applications Designer	\$ 48.10	33.1	\$ 1,592.11
		108	Ralph B. Washington	Systems Analyst	\$ 96.75	23.6	\$ 2,283.30
		118	James J. Frommer	General Support	\$ 18.36	30.5	\$ 559.98
		112	Darlene M. Smithson	DSS Analyst	\$ 45.95	41.4	\$ 1,902.33
				Subtotal			\$17,559.82
				Total			\$48,942.09

Note: * indicates project leader.

The Need for Normalization (continued)



FIGURE 5.1

Tabular representation of the report format

Table name: RPT_FORMAT

Database name: Ch05_ConstructCo

	PROJ_NUM	PROJ_NAME	EMP_NUM	EMP_NAME	JOB_CLASS	CHG_HOUR	HOURS
▶	15	Evergreen	103	June E. Arbough	Elect. Engineer	\$84.50	23.8
			101	John G. News	Database Designer	\$105.00	19.4
			105	Alice K. Johnson *	Database Designer	\$105.00	35.7
			106	William Smithfield	Programmer	\$35.75	12.6
			102	David H. Senior	Systems Analyst	\$96.75	23.8
	18	Amber Wave	114	Annelise Jones	Applications Designer	\$48.10	24.6
			118	James J. Frommer	General Support	\$18.36	45.3
			104	Anne K. Ramoras *	Systems Analyst	\$96.75	32.4
			112	Darlene M. Smithson	DSS Analyst	\$45.95	44.0
	22	Rolling Tide	105	Alice K. Johnson	Database Designer	\$105.00	64.7
			104	Anne K. Ramoras	Systems Analyst	\$96.75	48.4
			113	Delbert K. Joenbrood *	Applications Designer	\$48.10	23.6
			111	Geoff B. Wabash	Clerical Support	\$26.87	22.0
			106	William Smithfield	Programmer	\$35.75	12.8
	25	Starflight	107	Maria D. Alonzo	Programmer	\$35.75	24.6
			115	Travis B. Bawangi	Systems Analyst	\$96.75	45.8
			101	John G. News *	Database Designer	\$105.00	56.3
			114	Annelise Jones	Applications Designer	\$48.10	33.1
			108	Ralph B. Washington	Systems Analyst	\$96.75	23.6
			118	James J. Frommer	General Support	\$18.36	30.5
			112	Darlene M. Smithson	DSS Analyst	\$45.95	41.4

The Need for Normalization (continued)

•8

- Structure of data set in Figure 5.1 does not handle data very well
- The table structure appears to work; report generated with ease
- Unfortunately, report may yield different results depending on what data anomaly has occurred

The Normalization Process

•9

- Each table represents a single subject
- No data item will be unnecessarily stored in more than one table
- All attributes in a table are dependent on the primary key

The Normalization Process (continued)



**TABLE
5.2**

Normal Forms

NORMAL FORM	CHARACTERISTIC	SECTION
First normal form (1NF)	Table format; no repeating groups and PK identified	5.3.1
Second normal form (2NF)	1NF and no partial dependencies	5.3.2
Third normal form (3NF)	2NF and no transitive dependencies	5.3.3
Boyce-Codd normal form (BCNF)	Every determinant is a candidate key (special case of 3NF)	5.6.1
Fourth normal form (4NF)	3NF and no independent multivalued dependencies	5.6.2

Conversion to First Normal Form

•11

- Repeating group
 - Derives its name from the fact that a group of multiple entries of same type can exist for any single key attribute occurrence
- Relational table must not contain repeating groups
- Normalizing table structure will reduce data redundancies
- Normalization is three-step procedure

Conversion to First Normal Form (continued)

•12

- Step 1: Eliminate the Repeating Groups
 - Present data in tabular format, where each cell has single value and there are no repeating groups
 - Eliminate repeating groups, eliminate nulls by making sure that each repeating group attribute contains an appropriate data value

Conversion to First Normal Form (continued)

FIGURE
5.2

A table in first normal form

Table name: DATA_ORG_1NF

Database name: Ch05_ConstructCo

	PROJ_NUM	PROJ_NAME	EMP_NUM	EMP_NAME	JOB_CLASS	CHG_HOUR	HOURS
▶	15	Evergreen	103	June E. Arbough	Elect. Engineer	\$84.50	23.8
	15	Evergreen	101	John G. News	Database Designer	\$105.00	19.4
	15	Evergreen	105	Alice K. Johnson *	Database Designer	\$105.00	35.7
	15	Evergreen	106	William Smithfield	Programmer	\$35.75	12.6
	15	Evergreen	102	David H. Senior	Systems Analyst	\$96.75	23.8
	18	Amber Wave	114	Annelise Jones	Applications Designer	\$48.10	24.6
	18	Amber Wave	118	James J. Frommer	General Support	\$18.36	45.3
	18	Amber Wave	104	Anne K. Ramoras *	Systems Analyst	\$96.75	32.4
	18	Amber Wave	112	Darlene M. Smithson	DSS Analyst	\$45.95	44.0
	22	Rolling Tide	105	Alice K. Johnson	Database Designer	\$105.00	64.7
	22	Rolling Tide	104	Anne K. Ramoras	Systems Analyst	\$96.75	48.4
	22	Rolling Tide	113	Delbert K. Joenbrood *	Applications Designer	\$48.10	23.6
	22	Rolling Tide	111	Geoff B. Wabash	Clerical Support	\$26.87	22.0
	22	Rolling Tide	106	William Smithfield	Programmer	\$35.75	12.8
	25	Starflight	107	Maria D. Alonzo	Programmer	\$35.75	24.6
	25	Starflight	115	Travis B. Bawanggi	Systems Analyst	\$96.75	45.8
	25	Starflight	101	John G. News *	Database Designer	\$105.00	56.3
	25	Starflight	114	Annelise Jones	Applications Designer	\$48.10	33.1
	25	Starflight	108	Ralph B. Washington	Systems Analyst	\$96.75	23.6
	25	Starflight	118	James J. Frommer	General Support	\$18.36	30.5
	25	Starflight	112	Darlene M. Smithson	DSS Analyst	\$45.95	41.4

Conversion to First Normal Form (continued)

•14

- Step 2: Identify the Primary Key
 - Primary key must uniquely identify attribute value
 - New key must be composed

Conversion to First Normal Form (continued)

•15

- Step 3: Identify All Dependencies
 - Dependencies can be depicted with help of a diagram
 - Dependency diagram:
 - ✦ Depicts all dependencies found within given table structure
 - ✦ Helpful in getting bird's-eye view of all relationships among table's attributes
 - ✦ Makes it less likely that will overlook an important dependency

Conversion to First Normal Form (continued)

FIGURE 5.3 First normal form (1NF) dependency diagram

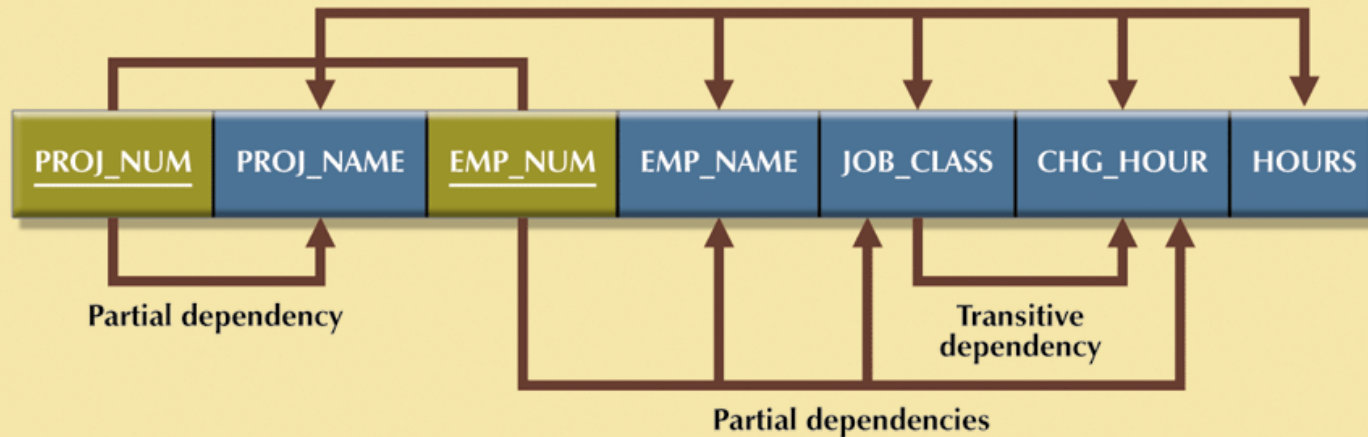

1NF (PROJ_NUM, EMP_NUM, PROJ_NAME, EMP_NAME, JOB_CLASS, CHG_HOURS, HOURS)

PARTIAL DEPENDENCIES:

(PROJ_NUM → PROJ_NAME)

(EMP_NUM → EMP_NAME, JOB_CLASS, CHG_HOUR)

TRANSITIVE DEPENDENCY:

(JOB CLASS → CHG_HOUR)

Conversion to First Normal Form (continued)

•17

- First normal form describes tabular format in which:
 - All key attributes are defined
 - There are no repeating groups in the table
 - All attributes are dependent on primary key
- All relational tables satisfy 1NF requirements
- Some tables contain partial dependencies
 - Dependencies based on only part of the primary key
 - Sometimes used for performance reasons, but should be used with caution
 - Still subject to data redundancies

Conversion to Second Normal Form

•18

- Relational database design can be improved by converting the database into second normal form (2NF)
- Two steps

Conversion to Second Normal Form (continued)

•19

- Step 1: Write Each Key Component on a Separate Line
 - Write each key component on separate line, then write original (composite) key on last line
 - Each component will become key in new table

Conversion to Second Normal Form (continued)

•20

- Step 2: Assign Corresponding Dependent Attributes
 - Determine those attributes that are dependent on other attributes
 - At this point, most anomalies have been eliminated

Conversion to Second Normal Form (continued)

FIGURE 5.4 Second normal form (2NF) conversion results

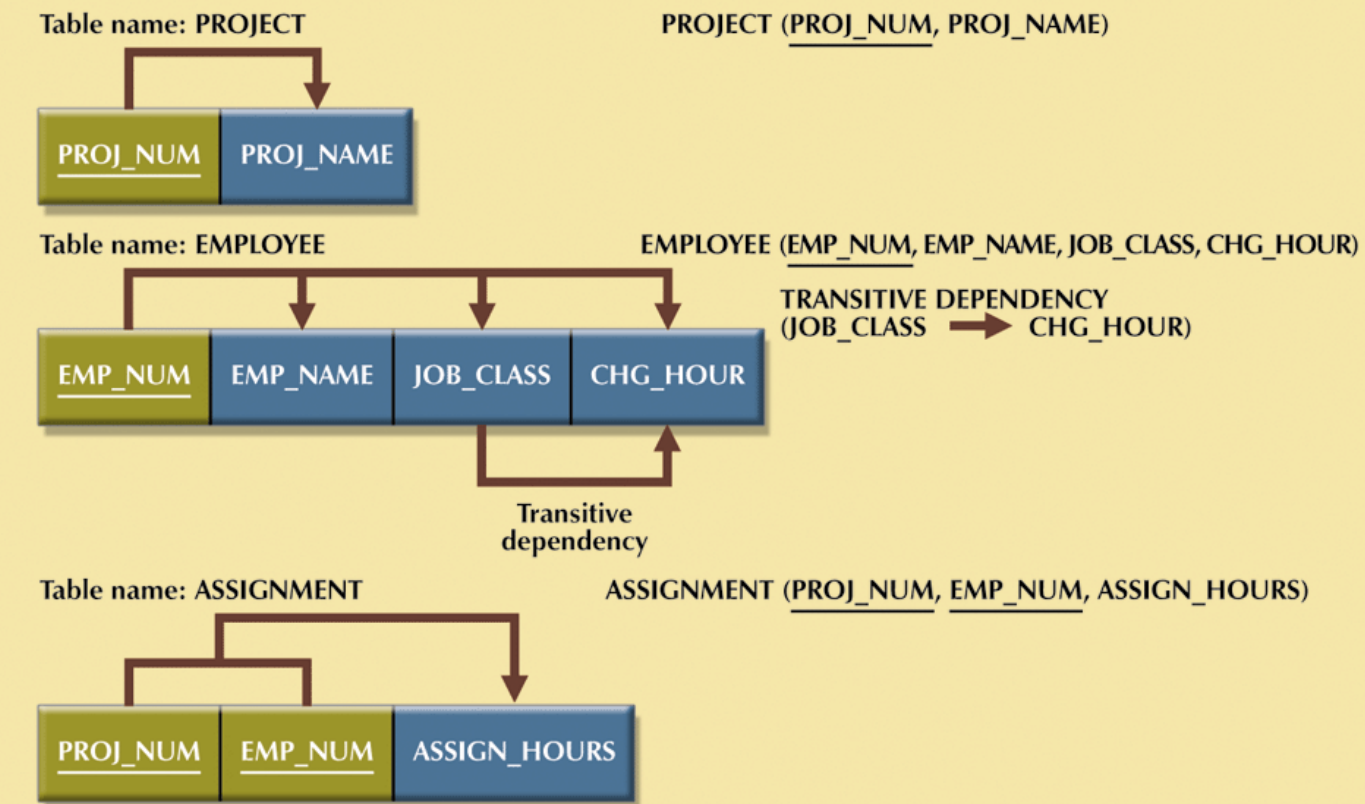

Conversion to Second Normal Form (continued)

•22

- Table is in second normal form (2NF) when:
 - It is in 1NF and
 - It includes no partial dependencies:
 - ✦ No attribute is dependent on only portion of primary key

Conversion to Third Normal Form

•23

- Data anomalies created are easily eliminated by completing three steps
- Step 1: Identify Each New Determinant
 - For every transitive dependency, write its determinant as PK for new table
 - ✦ Determinant
 - Any attribute whose value determines other values within a row

Conversion to Third Normal Form (continued)

•24

- Step 2: Identify the Dependent Attributes
 - Identify attributes dependent on each determinant identified in Step 1 and identify dependency
 - Name table to reflect its contents and function

Conversion to Third Normal Form (continued)

•25

- Step 3: Remove the Dependent Attributes from Transitive Dependencies
 - Eliminate all dependent attributes in transitive relationship(s) from each of the tables that have such a transitive relationship
 - Draw new dependency diagram to show all tables defined in Steps 1–3
 - Check new tables as well as tables modified in Step 3 to make sure that each table has determinant and that no table contains inappropriate dependencies

Conversion to Third Normal Form (continued)

**FIGURE
5.5**

Third normal form (3NF) conversion results



Table name: PROJECT

PROJECT (PROJ_NUM, PROJ_NAME)



Table name: EMPLOYEE

EMPLOYEE (EMP_NUM, EMP_NAME, JOB_CLASS)

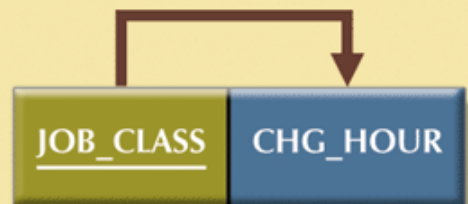

Table name: JOB

JOB (JOB_CLASS, CHG_HOUR)

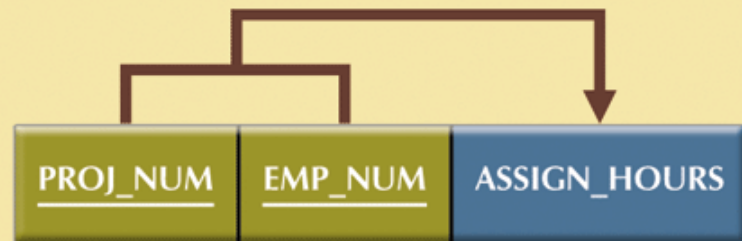

Table name: ASSIGNMENT

ASSIGNMENT (PROJ_NUM, EMP_NUM, ASSIGN_HOURS)

Conversion to Third Normal Form (continued)

•27

- A table is in third normal form (3NF) when both of the following are true:
 - It is in 2NF
 - It contains no transitive dependencies

Improving the Design

•28

- Table structures are cleaned up to eliminate troublesome initial partial and transitive dependencies
- Normalization cannot, by itself, be relied on to make good designs
- It is valuable because its use helps eliminate data redundancies

Improving the Design (continued)

•29

- Issues to address in order to produce a good normalized set of tables:
 - Evaluate PK Assignments
 - Evaluate Naming Conventions
 - Refine Attribute Atomicity
 - Identify New Attributes
 - Identify New Relationships
 - Refine Primary Keys as Required for Data Granularity
 - Maintain Historical Accuracy
 - Evaluate Using Derived Attributes

Improving the Design (continued)

FIGURE 5.6 The completed database

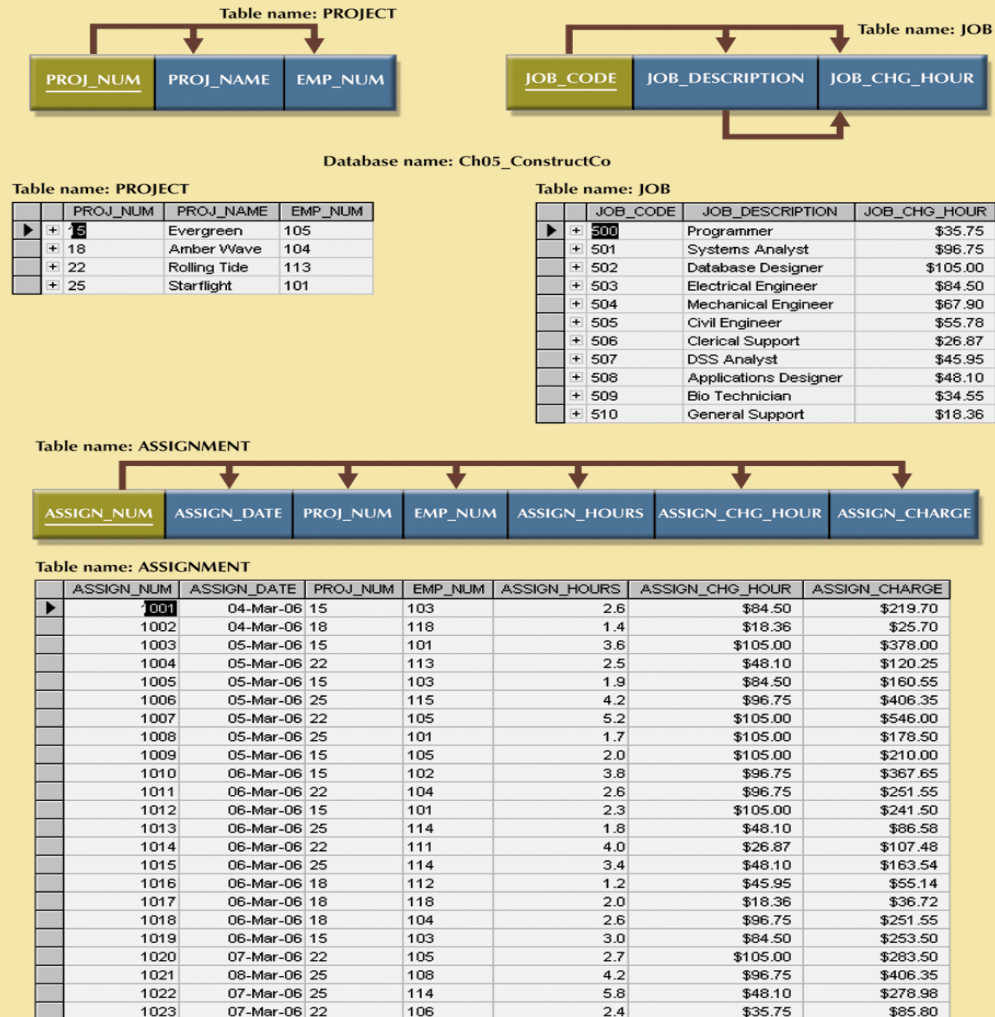

Improving the Design (continued)

FIGURE 5.6 The completed database (continued)

Table name: EMPLOYEE

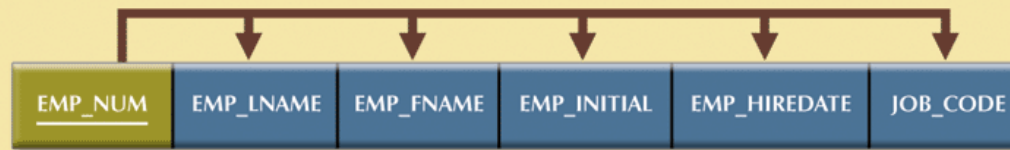

Table name: EMPLOYEE

	EMP_NUM	EMP_LNAME	EMP_FNAME	EMP_INITIAL	EMP_HIREDATE	JOB_CODE
▶ +	101	News	John	G	08-Nov-00	502
+	102	Senior	David	H	12-Jul-89	501
+	103	Arbough	June	E	01-Dec-97	503
+	104	Ramoras	Anne	K	15-Nov-88	501
+	105	Johnson	Alice	K	01-Feb-94	502
+	106	Smithfield	William		22-Jun-05	500
+	107	Alonzo	Maria	D	10-Oct-94	500
+	108	Washington	Ralph	B	22-Aug-89	501
+	109	Smith	Larry	W	18-Jul-99	501
+	110	Olenko	Gerald	A	11-Dec-96	505
+	111	Wabash	Geoff	B	04-Apr-89	506
+	112	Smithson	Darlene	M	23-Oct-95	507
+	113	Joebrood	Delbert	K	15-Nov-94	508
+	114	Jones	Annelise		20-Aug-91	508
+	115	Bawangi	Travis	B	25-Jan-90	501
+	116	Pratt	Gerald	L	05-Mar-95	510
+	117	Williamson	Angie	H	19-Jun-94	509
+	118	Frommer	James	J	04-Jan-06	510

Surrogate Key Considerations

•32

- When primary key is considered to be unsuitable, designers use surrogate keys
- Data entries in Table 5.3 are inappropriate because they duplicate existing records
 - Yet there has been no violation of either entity integrity or referential integrity

Surrogate Key Considerations (continued)

TABLE 5.3 Duplicate Entries in the Job Table

JOB_CODE	JOB_DESCRIPTION	JOB_CHG_HOUR
511	Programmer	\$35.75
512	Programmer	\$35.75

The Boyce-Codd Normal Form (BCNF)

•34

- Every determinant in table is a candidate key
 - Has same characteristics as primary key, but for some reason, not chosen to be primary key
- When table contains only one candidate key, the 3NF and the BCNF are equivalent
- BCNF can be violated only when table contains more than one candidate key

The Boyce-Codd Normal Form (BCNF) (continued)

•35

- Most designers consider the BCNF as special case of 3NF
- Table is in 3NF when it is in 2NF and there are no transitive dependencies
- Table can be in 3NF and fails to meet BCNF
 - No partial dependencies, nor does it contain transitive dependencies
 - A nonkey attribute is the determinant of a key attribute

The Boyce-Codd Normal Form (BCNF) (continued)

**FIGURE
5.7**

A table that is in 3NF but not
in BCNF

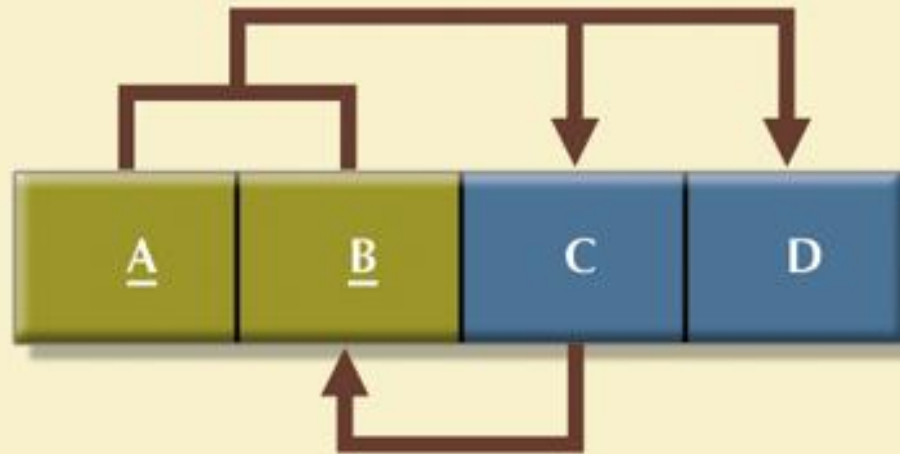

The Boyce-Codd Normal Form (BCNF) (continued)

TABLE
5.4

Sample Data for a BCNF Conversion

STU_ID	STAFF_ID	CLASS_CODE	ENROLL_GRADE
125	25	21334	A
125	20	32456	C
135	20	28458	B
144	25	27563	C
144	20	32456	B

The Boyce-Codd Normal Form (BCNF) (continued)

FIGURE 5.8

Decomposition to BCNF

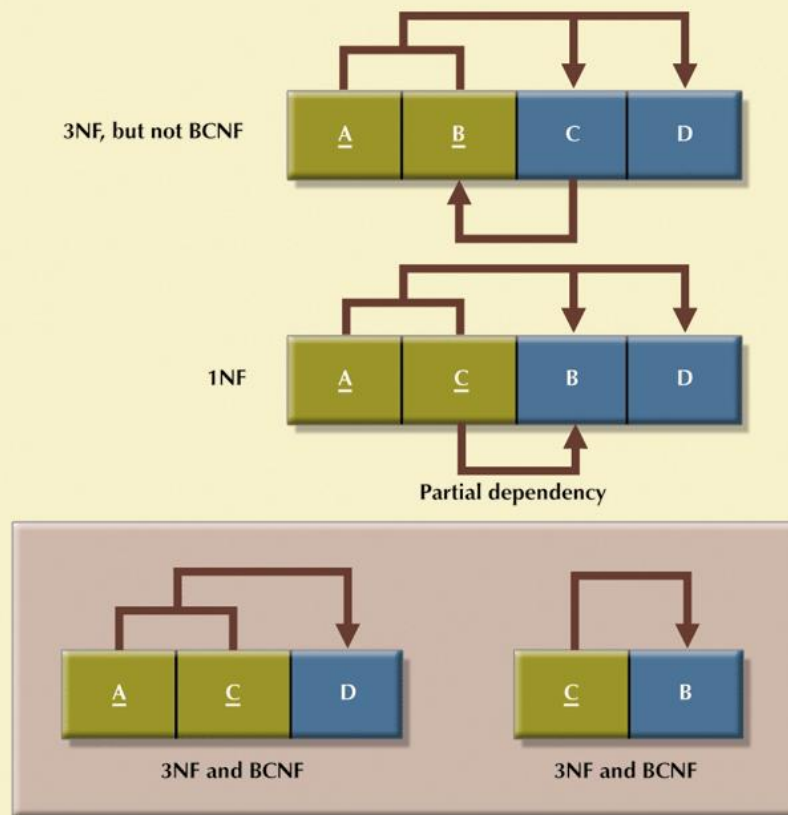

Fourth Normal Form (4NF)

•39

- Table is in fourth normal form (4NF) when both of the following are true:
 - It is in 3NF
 - Has no multiple sets of multivalued dependencies
- 4NF is largely academic if tables conform to following two rules:
 - All attributes must be dependent on primary key, but independent of each other
 - No row contains two or more multivalued facts about an entity

Fourth Normal Form (4NF) (continued)

FIGURE 5.10 Tables with multivalued dependencies

Database name: Ch05_Service

Table name: VOLUNTEER_V1

	EMP_NUM	ORG_CODE	ASSIGN_NUM
▶	10123	RC	1
	10123	LWV	3
	10123		4

Table name: VOLUNTEER_V2

	EMP_NUM	ORG_CODE	ASSIGN_NUM
▶	10123	RC	
	10123	LWV	
	10123		1
	10123		3
	10223		4

Table name: VOLUNTEER_V3

	EMP_NUM	ORG_CODE	ASSIGN_NUM
▶	10123	RC	1
	10123	RC	3
	10123	LWV	4

Fourth Normal Form (4NF) (continued)

FIGURE 5.11 A set of tables in 4NF

Database name: Ch05_Service

Table name: EMPLOYEE

	EMP_NUM	EMP_LNAME
▶ +	10121	Rogers
+	10122	O'Leery
+	10123	Panera
+	10124	Johnson

Table name: PROJECT

	PROJ_CODE	PROJ_NAME	PROJ_BUDGET
▶ +	1	BeThere	\$1,023,245.00
+	2	BlueMoon	\$20,198,608.00
+	3	GreenThumb	\$3,234,456.00
+	4	GoFast	\$5,674,000.00
+	5	GoSlow	\$1,002,500.00

Table name: ORGANIZATION

	ORG_CODE	ORG_NAME
▶ +	RC	Red Cross
+	UW	United Way
+	WF	Wildlife Fund

Table name: ASSIGNMENT

	ASSIGN_NUM	EMP_NUM	PROJ_CODE
▶ 1		10123	1
2		10121	2
3		10123	3
4		10123	4
5		10121	1
6		10124	2
7		10124	3
8		10124	5

Table name: SERVICE_V1

	EMP_NUM	ORG_CODE
▶ 10123		RC
10123		UW
10123		WF

The relational diagram

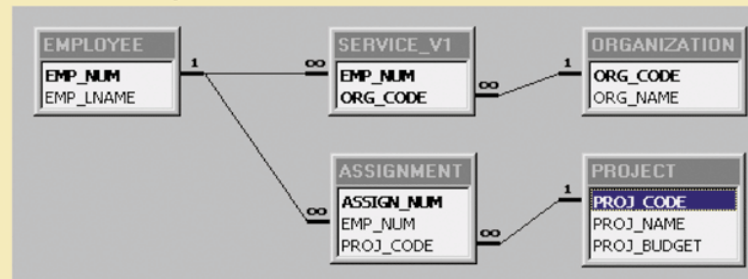

Normalization and Database Design

•42

- Normalization should be part of design process
- Make sure that proposed entities meet required normal form before table structures are created
- Many real-world databases have been improperly designed or burdened with anomalies if improperly modified during course of time
- You may be asked to redesign and modify existing databases

Normalization and Database Design (continued)

•43

- ER diagram
 - Provides big picture, or macro view, of an organization's data requirements and operations
 - Created through an iterative process
 - ✦ Identifying relevant entities, their attributes and their relationship
 - ✦ Use results to identify additional entities and attributes

Normalization and Database Design (continued)

•44

- Normalization procedures
 - Focus on characteristics of specific entities
 - Represents micro view of entities within ER diagram
- Difficult to separate normalization process from ER modeling process
- Two techniques should be used concurrently

Normalization and Database Design (continued)

**FIGURE
5.12**

**Initial contracting company
ERD**

EMPLOYEE	
PK	<u>EMP_NUM</u>
	EMP_LNAME EMP_FNAME EMP_INITIAL JOB_DESCRIPTION JOB_CHG_HOUR

PROJECT	
PK	<u>PROJ_NUM</u>
	PROJ_NAME

Normalization and Database Design (continued)

FIGURE 5.13 Modified contracting company ERD

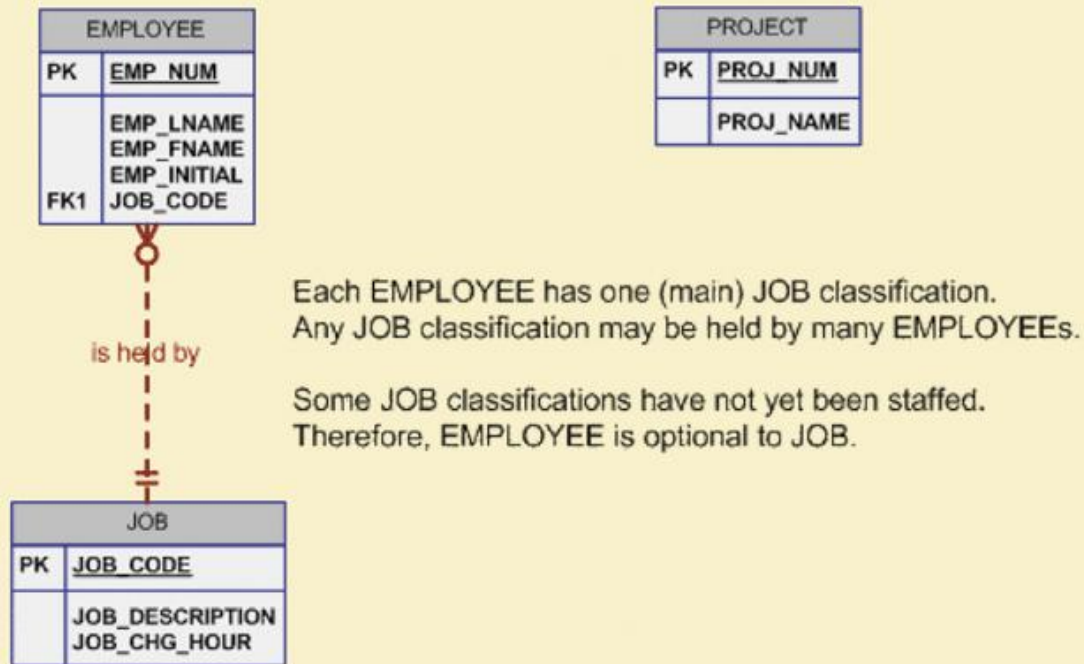

Normalization and Database Design (continued)

FIGURE
5.14

Incorrect M:N relationship representation

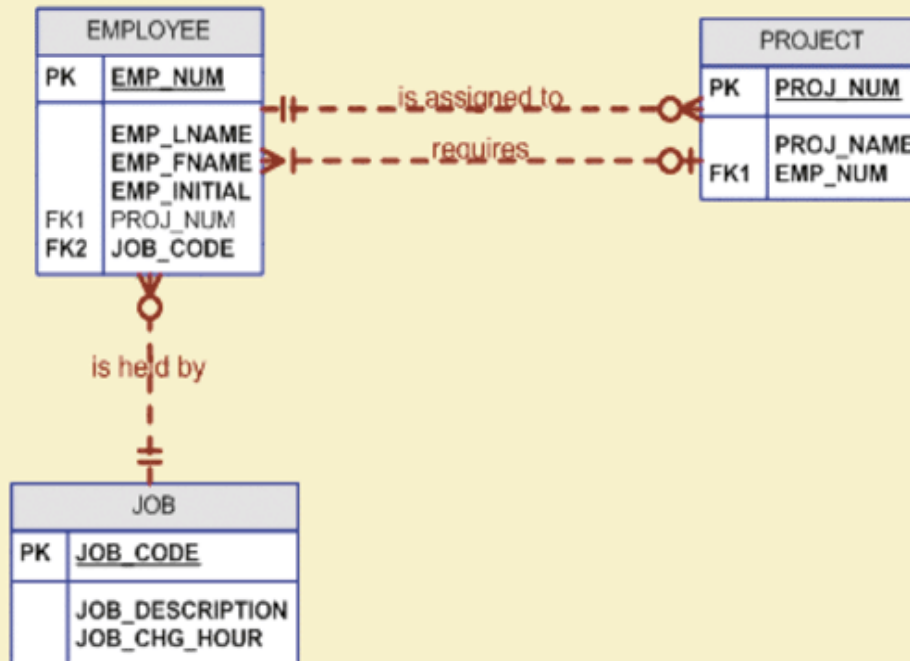

Normalization and Database Design (continued)

FIGURE 5.15
Final contracting company ERD

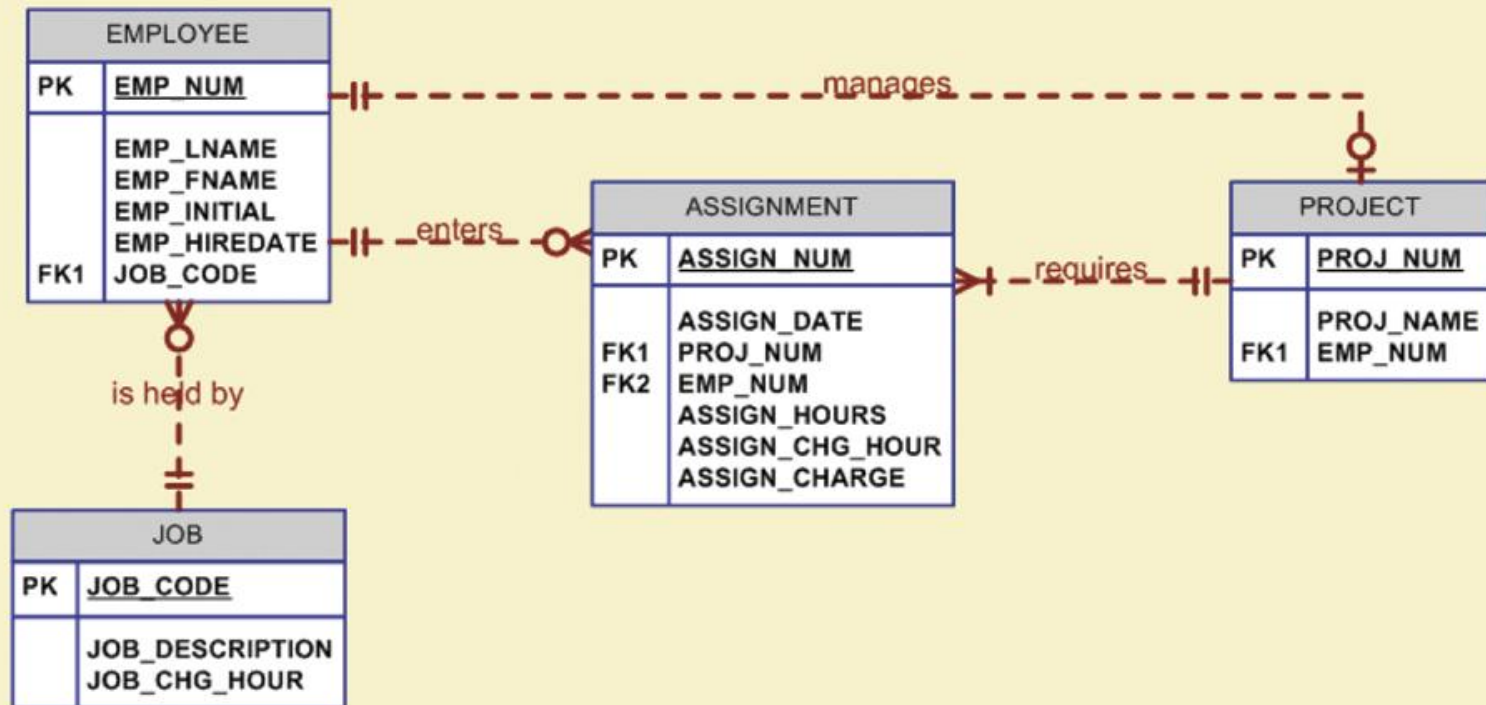

Normalization and Database Design (continued)

FIGURE 5.16 The implemented database

Table name: EMPLOYEE

EMP_NUM	EMP_LNAME	EMP_FNAME	EMP_INITIAL	EMP_HIREDATE	JOB_CODE
101	News	John	G	08-Nov-00	502
102	Senior	David	H	12-Jul-89	501
103	Arbough	June	E	01-Dec-97	503
104	Ramoras	Anne	K	15-Nov-88	501
105	Johnson	Alice	K	01-Feb-94	502
106	Smithfield	William		22-Jun-05	500
107	Alonzo	Maria	D	10-Oct-94	500
108	vWashington	Ralph	B	22-Aug-89	501
109	Smith	Larry	vW	18-Jul-99	501
110	Olenko	Gerald	A	11-Dec-96	505
111	vWabash	Geoff	B	04-Apr-89	506
112	Smithson	Darlene	M	23-Oct-95	507
113	Joebrood	Delbert	K	15-Nov-94	508
114	Jones	Annelise		20-Aug-91	508
115	Bawangi	Travis	B	25-Jan-90	501
116	Pratt	Gerald	L	05-Mar-95	510
117	vWilliamson	Angie	H	19-Jun-94	509
118	Frommer	James	J	04-Jan-06	510

Database name: Ch05_ConstructCo

Table name: JOB

JOB_CODE	JOB_DESCRIPTION	JOB_CHG_HOUR
500	Programmer	\$35.75
501	Systems Analyst	\$96.75
502	Database Designer	\$105.00
503	Electrical Engineer	\$84.50
504	Mechanical Engineer	\$67.90
505	Civil Engineer	\$55.78
506	Clerical Support	\$26.87
507	DSS Analyst	\$45.95
508	Applications Designer	\$48.10
509	Bio Technician	\$34.55
510	General Support	\$18.36

Table name: PROJECT

PROJ_NUM	PROJ_NAME	EMP_NUM
15	Evergreen	105
18	Amber Wave	104
22	Rolling Tide	113
25	Starflight	101

Table name: ASSIGNMENT

ASSIGN_NUM	ASSIGN_DATE	PROJ_NUM	EMP_NUM	ASSIGN_HOURS	ASSIGN_CHG_HOUR	ASSIGN_CHARGE
1001	04-Mar-06	15	103	2.6	\$84.50	\$219.70
1002	04-Mar-06	18	118	1.4	\$18.36	\$25.70
1003	05-Mar-06	15	101	3.6	\$105.00	\$378.00
1004	05-Mar-06	22	113	2.5	\$48.10	\$120.25
1005	05-Mar-06	15	103	1.9	\$84.50	\$160.55
1006	05-Mar-06	25	115	4.2	\$96.75	\$406.35
1007	05-Mar-06	22	105	5.2	\$105.00	\$546.00
1008	05-Mar-06	25	101	1.7	\$105.00	\$178.50
1009	05-Mar-06	15	105	2.0	\$105.00	\$210.00
1010	06-Mar-06	15	102	3.8	\$96.75	\$367.65
1011	06-Mar-06	22	104	2.6	\$96.75	\$251.55
1012	06-Mar-06	15	101	2.3	\$105.00	\$241.50
1013	06-Mar-06	25	114	1.8	\$48.10	\$86.58
1014	06-Mar-06	22	111	4.0	\$26.87	\$107.48
1015	06-Mar-06	25	114	3.4	\$48.10	\$163.54
1016	06-Mar-06	18	112	1.2	\$45.95	\$55.14
1017	06-Mar-06	18	118	2.0	\$18.36	\$36.72
1018	06-Mar-06	18	104	2.6	\$96.75	\$251.55
1019	06-Mar-06	15	103	3.0	\$84.50	\$253.50
1020	07-Mar-06	22	105	2.7	\$105.00	\$283.50
1021	08-Mar-06	25	108	4.2	\$96.75	\$406.35
1022	07-Mar-06	25	114	5.8	\$48.10	\$278.98
1023	07-Mar-06	22	106	2.4	\$35.75	\$85.80

Summary

•50

- Normalization is technique used to design tables in which data redundancies are minimized
- First three normal forms (1NF, 2NF, and 3NF) are most commonly encountered
- Table is in 1NF when all key attributes are defined and when all remaining attributes are dependent on primary key

Summary (continued)

•51

- Table is in 2NF when it is in 1NF and contains no partial dependencies
- Table is in 3NF when it is in 2NF and contains no transitive dependencies
- Table that is not in 3NF may be split into new tables until all of the tables meet 3NF requirements
- Normalization is important part—but only part—of design process

Summary (continued)

FIGURE 5.17 The initial 1NF structure

The Initial 1NF Structure

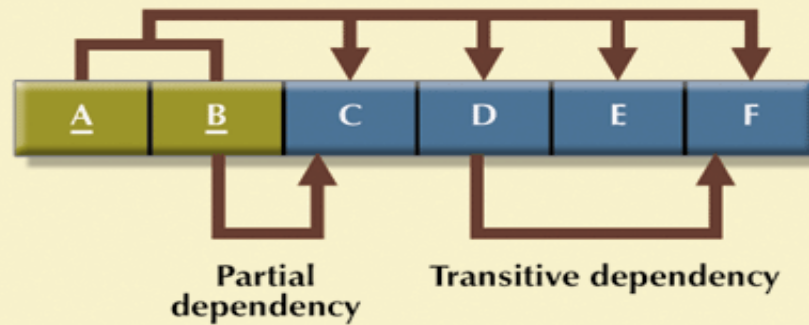

Step 1: Write each PK component on a separate line; then write the original (composite) PK on the last line.

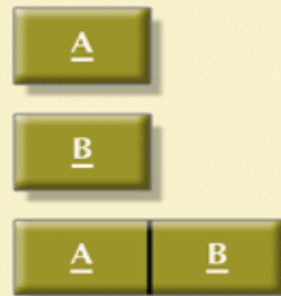

Summary (continued)



FIGURE 5.18

Identifying possible PK attributes

Step 2: Place all dependent attributes with the PK attributes identified in Step 1.

A No attributes are dependent on A. Therefore, A does not become a PK for a new table structure.

B **C** This table is in 3NF because it is in 2NF (no partial dependencies) and it contains no transitive dependencies.

A **B** **D** **E** **F** This table is in 2NF because it contains a transitive dependency.

Transitive dependency

Summary (continued)

FIGURE 5.19

Table structures based on the selected PKs

Step 3: Remove all transitive dependencies identified in Step 2 and retain all 3NF structures.

All tables are in 3NF because they are in 2NF (no partial dependencies) and they do not contain transitive dependencies.

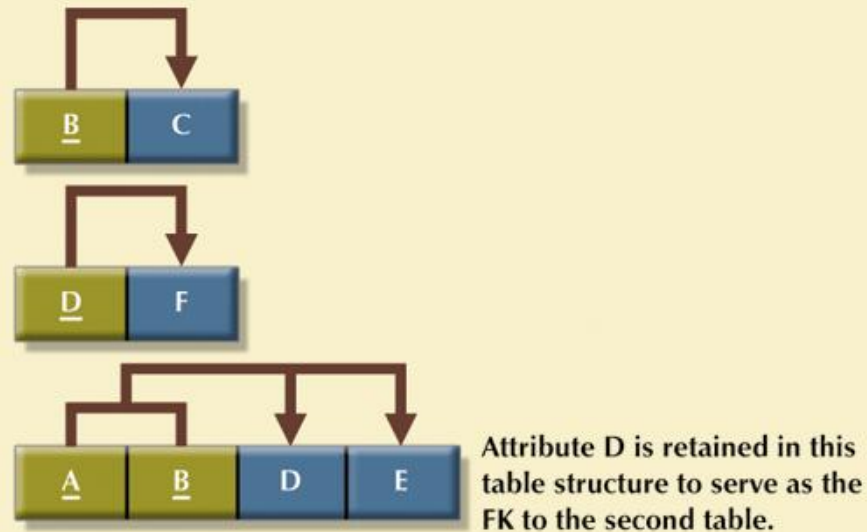

Summary (continued)

•55

- Table in 3NF may contain multivalued dependencies that produce either numerous null values or redundant data
- It may be necessary to convert 3NF table to fourth normal form (4NF) by
 - Splitting table to remove multivalued dependencies